Playname : ***Dandy*** ***1***

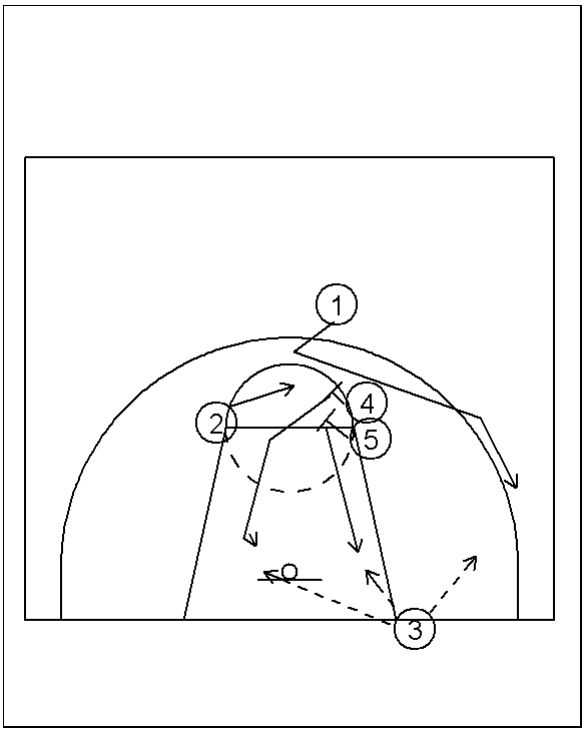

Dandy
End ball play designed to get to post players
they set a strong side screen for 1 who cuts hard
off them looking for the ball

they then cut to the basket one on either side
Hit the open guy prefereably the post

2 cuts to open space and is safety